

Note. Sam! Mitchell's Dwelling house

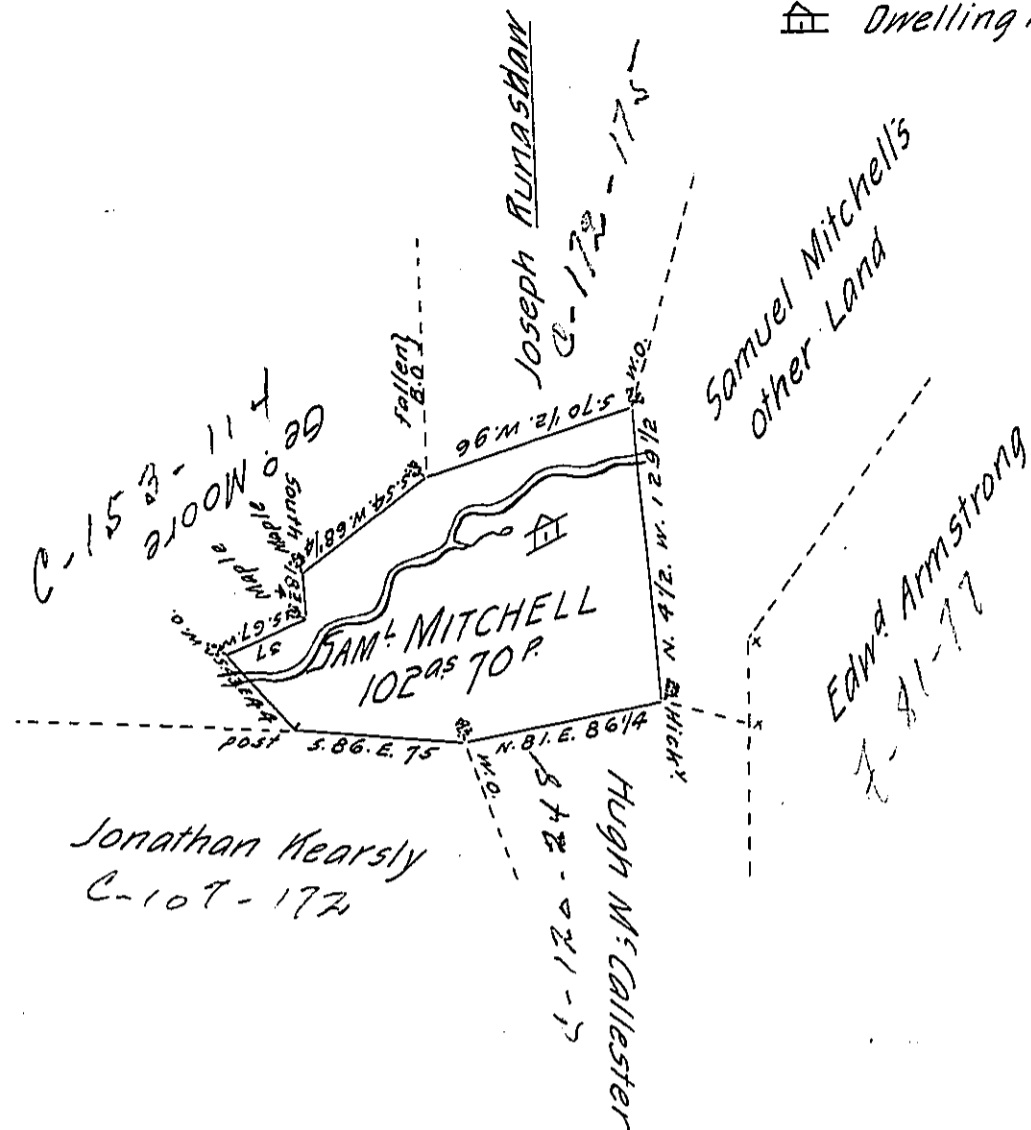

Draught of a Tract of Land Situate on the head Waters of Lost Creek, Ferma-
 nagh Township, formerly Cumberland now Mifflin County. Appears Survey^d the 9th
 of April 1767, by W^m Maclay late Deputy Surveyor, said to Contain 110⁴/₁₀ Acres &c.
 In pursuance of an Application N^o 847 Granted to Samuel Mitchell dated the 12th
 day of August 1766.

Resurvey^d the 25th & 26th of June 1805, and appears to Contain One hundred
 and two acres and 70 perches and the Allowance of Six ⁷/₁₀₀ Cent for roads &c. In
 pursuance of the aforesaid Application Directed to me for Execution.

W^m William Harris, D. S.

To Samuel Cochran, Esquire,
 Surv^r. Gen^l of Pennsylvania.

IN TESTIMONY that the above is a copy of the original remaining on file in
 the Department of Internal Affairs of Pennsylvania, made
 conformably to an Act of Assembly approved the 16th day of
 February, 1833, I have hereunto set my Hand and caused
 the Seal of said Department to be affixed at Harrisburg,
 this first day of March 1906.

John D. Packer
 Secretary of Internal Affairs.